



Services provided for NDIS SDA Projects



What is SDA?

Specialist Disability Accommodation (SDA) is housing designed for people with extreme functional impairment or very high support needs. A participant (person that has an approved NDIS plan) may or may not have SDA included in their NDIS plan.

What is an SDA design category?

There are five SDA design categories

1. Basic – This housing doesn't have special design features and funding for this is only included in a plan if a participant has lived there before, and chooses to continue living there. Basic housing CANNOT be certified under the new NDIS SDA Design Standard
2. Improved Liveability
3. Fully Accessible
4. Robust
5. High Physical Support

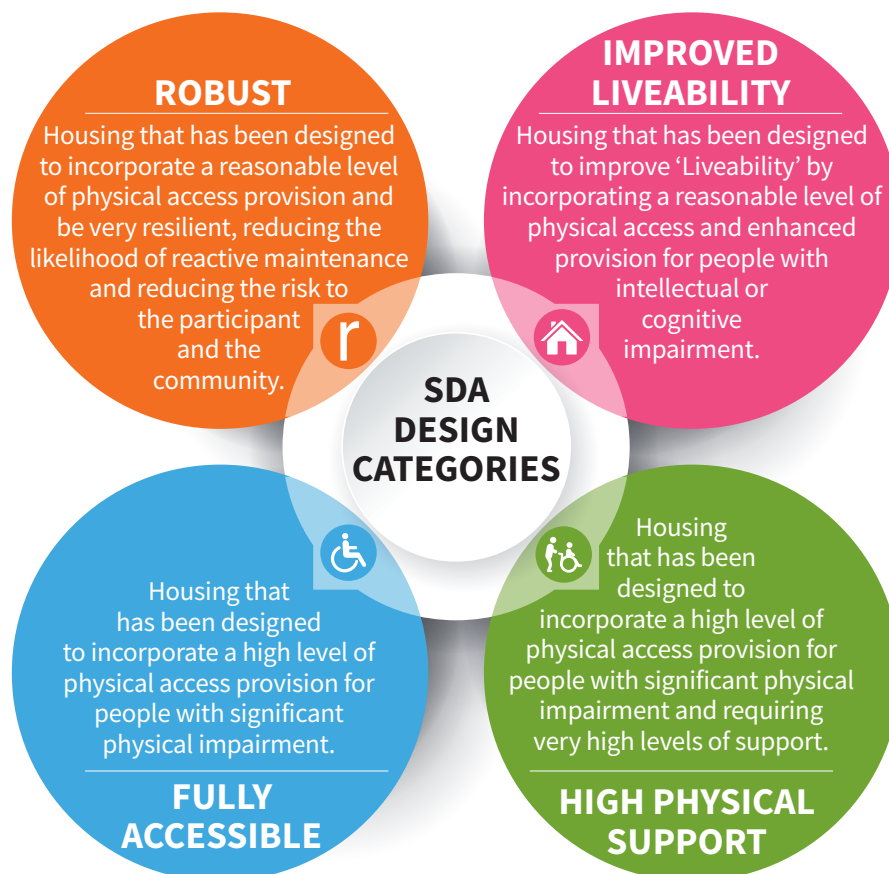

What SDA building types are there?

There are five building types eligible for NDIS SDA funding:

- Apartments – self-contained units that are part of a larger residential building.
- Duplexes, Villas, Townhouses – separate but semi-attached properties within a single land title or strata titled area. This also includes standalone villas or 'granny flats'.
- Houses – detached low rise dwellings with garden or courtyard areas.
- Group Homes – houses that house up to five long-term residents.
- Larger Dwellings – houses that house more than five long-term residents. This is also called "Legacy". Larger dwellings are only for participants who already lived in this type of house, before their first plan.

The types of building types that can be certified under the NDIS SDA Design Standard are shown below.

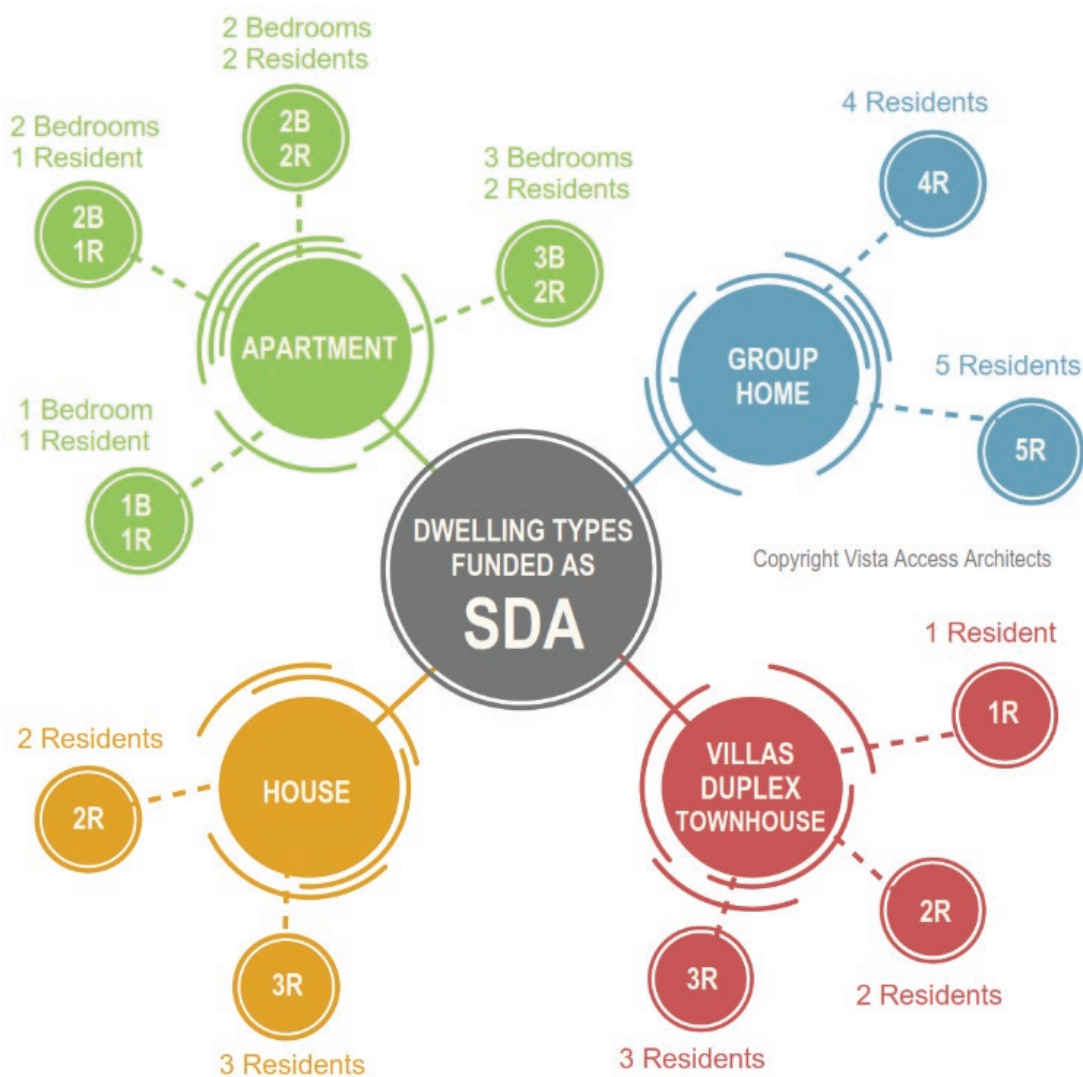



What is OOA?

A support model is how person-to-person supports are delivered including other supports, such as assistive technology. They include on-site support or 'mobile' support.

The OOA (On-site Overnight Assistance) is a type of support and the requirements depends on the type of the SDA dwelling.



The OOA amount is an additional amount that is paid when an additional space or apartment is provided for use by support staff who provide support services to SDA participants living in the same dwelling or same apartment complex. The type of OOA depends on the SDA Building Type as shown below.

APARTMENTS

The OOA must be a separate apartment in the same apartment complex as the SDA apartment.

The OOA amount is not paid when the OOA space is an additional room in a SDA apartment.

The OOA amount for one separate OOA apartment is payable for a maximum of 10 SDA apartments.

No OOA amount is payable once the OOA amount has been added for 10 SDA apartments.

OTHER BUILDINGS

The OOA can be in an additional room inside or adjoining the dwelling(s).

The OOA may be shared between multiple dwellings, but it can only be claimed against one dwelling.

Can a participant share SDA with family or partner?

Yes, a participant can share SDA with family members, partner or another person who isn't an NDIS participant if it doesn't present a risk to participant's health or safety. Others who share an SDA home with will have to pay rent to the SDA provider.

Who can enrol dwellings as SDA?

Only an SDA provider can enrol dwellings as SDA.



SDA Assessments via NDIS SDA Design Standard

All dwellings proposed for New Build SDA enrolment post 1 July 2021 are required to provide Certification by an Accredited SDA Assessor at BOTH Design stage and at Final-as-built Stage. Compliance is required with the provisions of Edition 1.1 of the NDIS SDA Design Standard based on the particular design category.

At Design Stage – The drawings and specifications are required to clearly show ALL requirements as noted in the particular design category in the SDA Design Standard. There are no concessions available for any non-compliances, so it is essential that the Architect allows for construction tolerances.



At Final-as-built Stage – The built dwelling is required to fully comply with the requirements of SDA Design Standard. In addition to full compliance required for spatial requirements at a site inspection, the applicant will also need to provide the following documentation (based on the Design category).

- Letter from Builder to confirm slip resistance, wall reinforcements, use of resilient materials, carpet specifications, zoning of air-conditioning systems, provision of internet connections and wifi coverage.
- Emergency evacuation plans with areas of retreat.
- Certification from a Structural Engineer for suitability of structure for ceiling hoists.
- Certification from lift supplier for NCC compliance.
- Certification from an electrician to confirm required emergency power solutions.





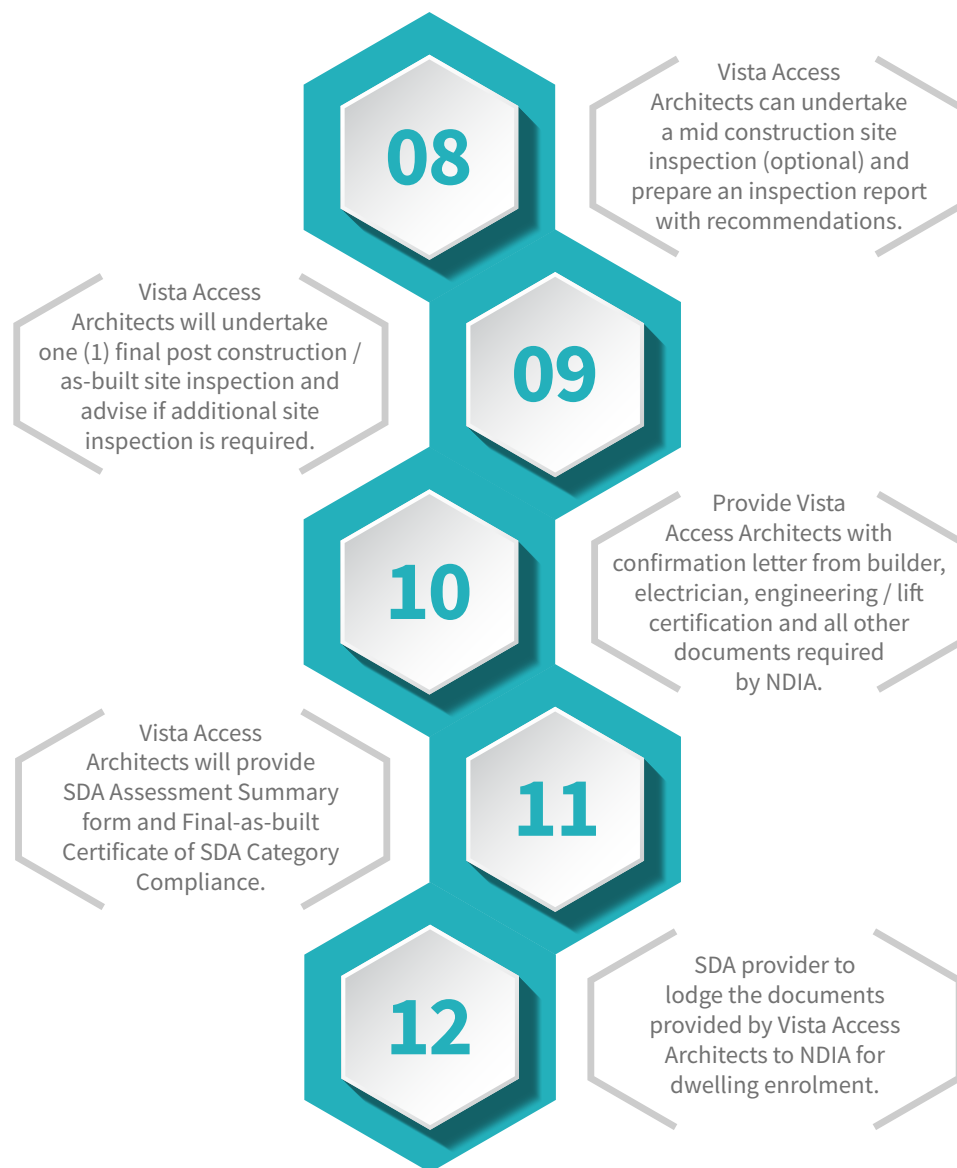



NDIA also requires Occupation Certificate / Certificate of completion or equivalent documentation.

Note that the SDA Assessor is not required to provide advice on Building classification, or any advice on funding of SDA. The Architect of the project is not permitted to be the SDA Assessor of the project at any stage of works due to conflict of interest.



Why Choose Vista Access Architects? We have 4 qualified SDA Assessors.

The NDIS requires the SDA Assessors to have the below requirements

NDIS requirement for SDA Assessors	Farah Madon	Vanessa Griffin	Art Phonsawat	Jenny Desai
1 Satisfy the pre-requisites of being qualified as at least one of the following: Architect, Building Surveyor, OT or ACAA Accredited Access Consultant and professional currency	Architect ACAA Accredited Access Consultant	Building Surveyor ACAA Accredited Access Consultant	Interior Designer ACAA Accredited Access Consultant	Building Designer ACAA Accredited Access Consultant
2 Complete the CPP40811 Certificate IV in Access Consulting or CPP50711 Diploma of Access Consulting	CPP50711 Diploma of Access Consulting	CPP40811 Certificate IV in Access Consulting	CPP40811 Certificate IV in Access Consulting	CPP40811 Certificate IV in Access Consulting
3 Undertake the NDIS authorised Accredited SDA Assessors Course	<input checked="" type="checkbox"/>	<input checked="" type="checkbox"/>	<input checked="" type="checkbox"/>	<input checked="" type="checkbox"/>
4 Successfully complete the SDA accreditation exam	<input checked="" type="checkbox"/>	<input checked="" type="checkbox"/>	<input checked="" type="checkbox"/>	<input checked="" type="checkbox"/>
5 Hold Professional Indemnity insurance of \$5 Million	<input checked="" type="checkbox"/>	<input checked="" type="checkbox"/>	<input checked="" type="checkbox"/>	<input checked="" type="checkbox"/>
6 Hold Pubic Liability Insurances of \$20 Million	<input checked="" type="checkbox"/>	<input checked="" type="checkbox"/>	<input checked="" type="checkbox"/>	<input checked="" type="checkbox"/>
7 Register with NDIS as an Accredited SDA Assessor				
Additionally, holding LHA (Livable Housing Australia) Assessor Licence is also an advantage for assessments that are via the LHA + SDA Price Guide route.				

Knowledge and understanding about the SDA Design Standard

Farah Madon is the lead author of the SDA Design Standard and therefore has a good understanding of what is required for SDA compliance.

Vista Access Architects have 4 NDIS Accredited SDA Assessors and additional support staff.

Assessment Experience

Vista Access Architects have assessed, inspected and certified in multiple development for SDA in NSW, including regional areas through the LHA + SDA Price Guide assessment route.

We have also completed assessments and certifications for multiple residential apartments, homes/ group homes/ villas via the new SDA Design Standard.

Resources

Must read documents:

SDA Design Standard



SDA Design standard implementation plan



SDA Rules 2020

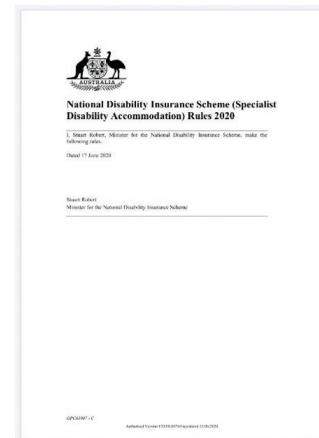

SDA Pricing Arrangements (previously called Price Guide)



Livable Housing Design Guidelines

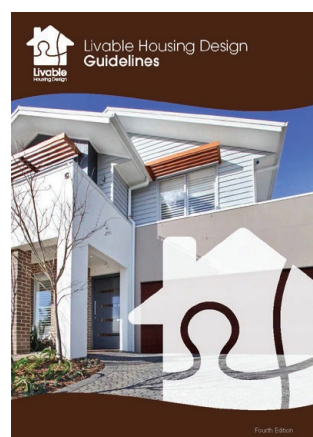

Hon Stuart Robert MP, Minister for NDIS and Farah Madon



Some of our Clients that we have provided SDA / LHA Certification services to are listed below

- Achieve Australia
- BlueCHP
- Bridge Housing
- Civic Disability Services Limited
- Dream Care Community Pty Ltd
- Enliven Housing Pty Ltd
- Evolve Housing
- Westbury Constructions
- Urban Growth NSW
- Forsight Australia
- Habilis Housing Limited
- Home 4 Life
- Home Caring Australia P/L
- Independent Living Villages Ltd
- Liveable Home Builders
- Link Housing
- MAAS Properties
- Lendlease
- Kirinari Community Services Ltd.
- SDA Housing Australia
- Seton Villa
- Summer Housing
- Sunrise Disability Accommodation Pty Ltd
- Westhaven Limited
- BaptistCare
- Stockland

Vista Access Architects are based in Sydney NSW. Our current projects are located in NSW, VIC, SA, WA and QLD. We have partnerships with other SDA Assessors for projects in different states for As-built stages if required due to state border closures.

Free tools for SDA Assessment available on our website:
www.accessarchitects.com.au and on App Store



CENTRE FOR ACCESSIBILITY AUSTRALIA

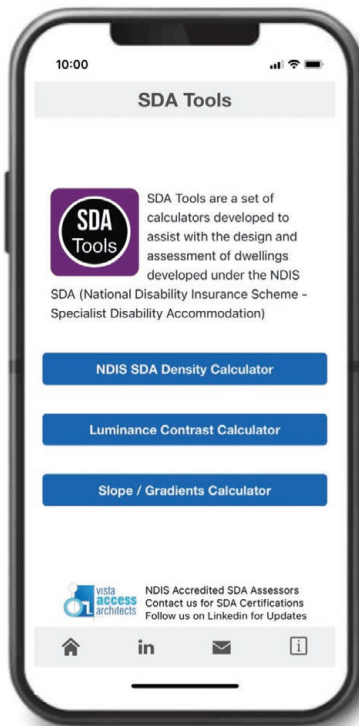

Vista Access Architects have developed the SDA Tools App which are a series of 3 calculators designed to assist designers, SDA Certifiers and SDA developers with 3 key areas:

1. NDIS SDA Density Calculator

This calculator is to determine the number of participants permitted on a single parcel of land based on our interpretation of the NDIS SDA Rules 2020

2. Luminance Contrast Calculator

This calculator is to select colours to satisfy the minimum 30% luminance contrast requirements as noted in the NDIS SDA Design Standards for Improved Liveability Design category dwellings.

3. Slope / Gradient Calculator

This calculator is to assist designers to convert measurements of slope and gradients between a percentage, degrees or as a ratio.

DOWNLOAD THE FREE APP FROM

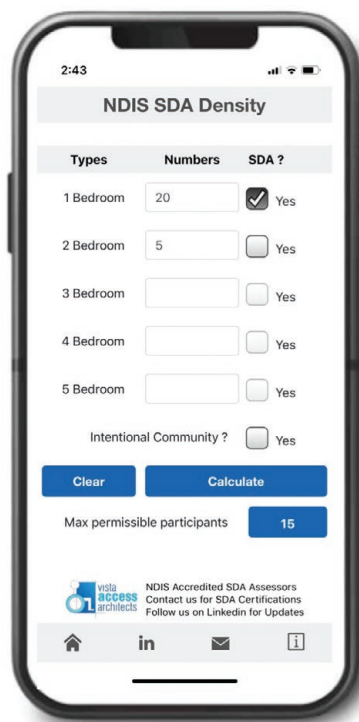
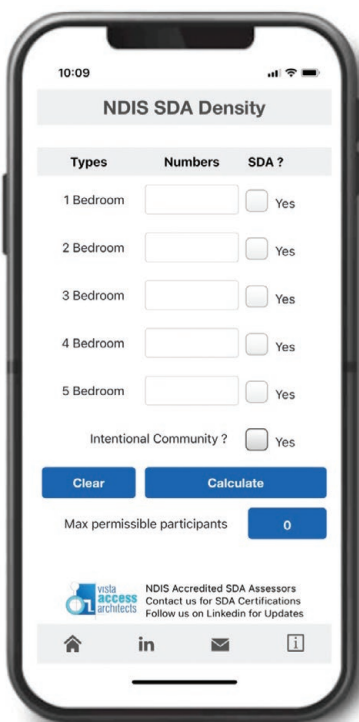

NDIS SDA Density Calculator

In the NDIS SDA Density Calculator, 'Types' indicate the number of bedrooms in one dwelling such as an apartment, villa, house, group home, etc.

'Numbers' indicate the TOTAL numbers of that type of dwelling / apartment on a single parcel of land, regardless of the fact that it may or may not be occupied by an SDA participant.

Under 'SDA?' select 'Yes' only if that type of dwelling is enrolled or going to be enrolled to house an SDA participant.

Under 'Intentional community' select 'Yes' only if applicable.

For example, the image here shows a development that has 20 of 1 bedroom apartments and 5 of 2 bedroom apartments on a single parcel of land, with only the 1 bedroom apartment type to be enrolled to house an SDA participant. The calculator generates the number of permissible participants (which should not be confused with the number of permissible apartments as one single apartment may be able to accommodate up to 3 participants).

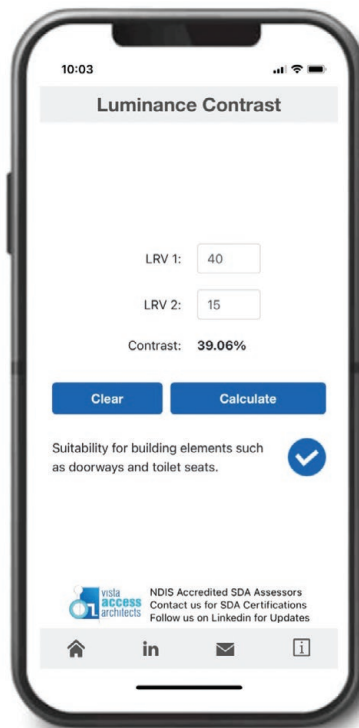

Luminance Contrast Calculator

The NDIS SDA Design Standard Clauses 19.1 and 19.3 require provision of 30% luminance contrast to certain building elements.

For doorways the contrast can be between door leaf and door jamb or door leaf and adjacent wall or architrave and wall or door leaf and architrave or door jamb and adjacent wall as long as the minimum contrast with is 50mm.

For toilet seats the contrast can be against the pan, wall or floor against which it is viewed.

At design stage LRV can be obtained from any paint colour fandeck and post construction the LRV can be tested by means of a commercially available colorimeter. Input the 2 surface LRVs as per the options available to generate the results.

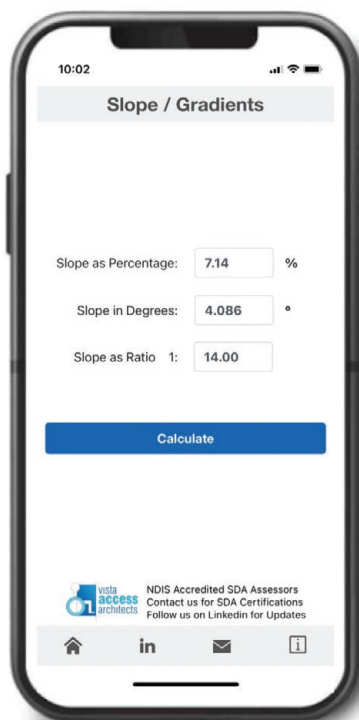

Slope / Gradients Calculator

The commercial grade inclinometers available in the market present results of the grades of walkways and ramps in either a percentage or in degrees.

However, the requirements for walkways and ramps in the NDIS SDA Design standards are noted as ratios such as 1:10, 1:10 or 1:14 etc. This calculator is to assist designers to convert measurements of slope and gradients between a percentage, degrees or as a ratio.

Fill in any one field and click on Calculate to generate the results for the other two fields.

Disclaimer: These freely available calculators are based on the interpretations of the requirements by Vista Access Architects and not endorsed by NDIA. Therefore, by using these calculators you agree that you use them at your own risk and we will take no responsibility or your reliance upon the results produced by these calculators.



CONTACT US FOR FEE PROPOSALS

admin@accessarchitects.com.au

www.accessarchitects.com.au

P.O. Box 353, Kingswood NSW 2747



Photo credits:

Cover and Living room photos - Evan Maclean Photography & Stanton Dahl Architects
Kitchen photo - JRZ Homes & Liveable Homes Australia